Tetrahedron Letters, Vol. 38, No. 10, p. 1667, 1997 Elsevier Science Ltd Printed in Great Britain

CORRIGENDA

PII: S0040-4039(97)00188-3

K. P. R. Kartha, M. Aloui and R. A. Field, Iodine: a versatile reagent in carbohydrate chemistry—III. Efficient activation of glycosyl halides in combination with DDQ, *Tetrahedron Letters*, **1996**, *37*, 8807–8810, PII: S0040-4039(96)01995-8.

On page 8809, the anomeric stereochemistry of compounds **16** and **17** should read alpha, not beta.

PII: S0040-4039(97)00147-0

W. R. Roush, J. A. Champoux and B. C. Peterson, Diastereoselective synthesis of the *cis*-octahydronaphthalene nucleus of superstolides A and B, *Tetrahedron Letters*, **1996**, *37*, 8989–8992, PII: S0040-4039(96)02109-0.

The C(5)- and C(19)-methyl groups were inadvertently omitted from the structures of superstolides A (**1**) and B (**2**). Corrected structures are shown below:

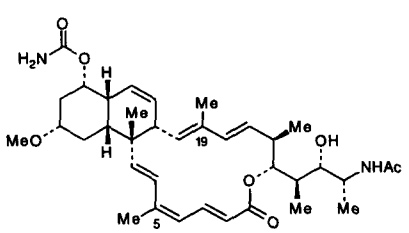

1

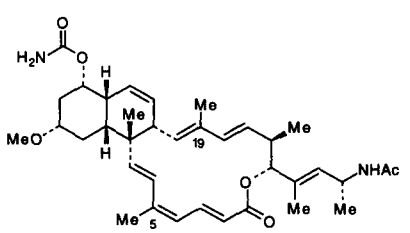

2